Hare Hare Yukai

Baritone Saxophone

The Melancholy of Haruhi Suzumiya

For Saxophone Quartet

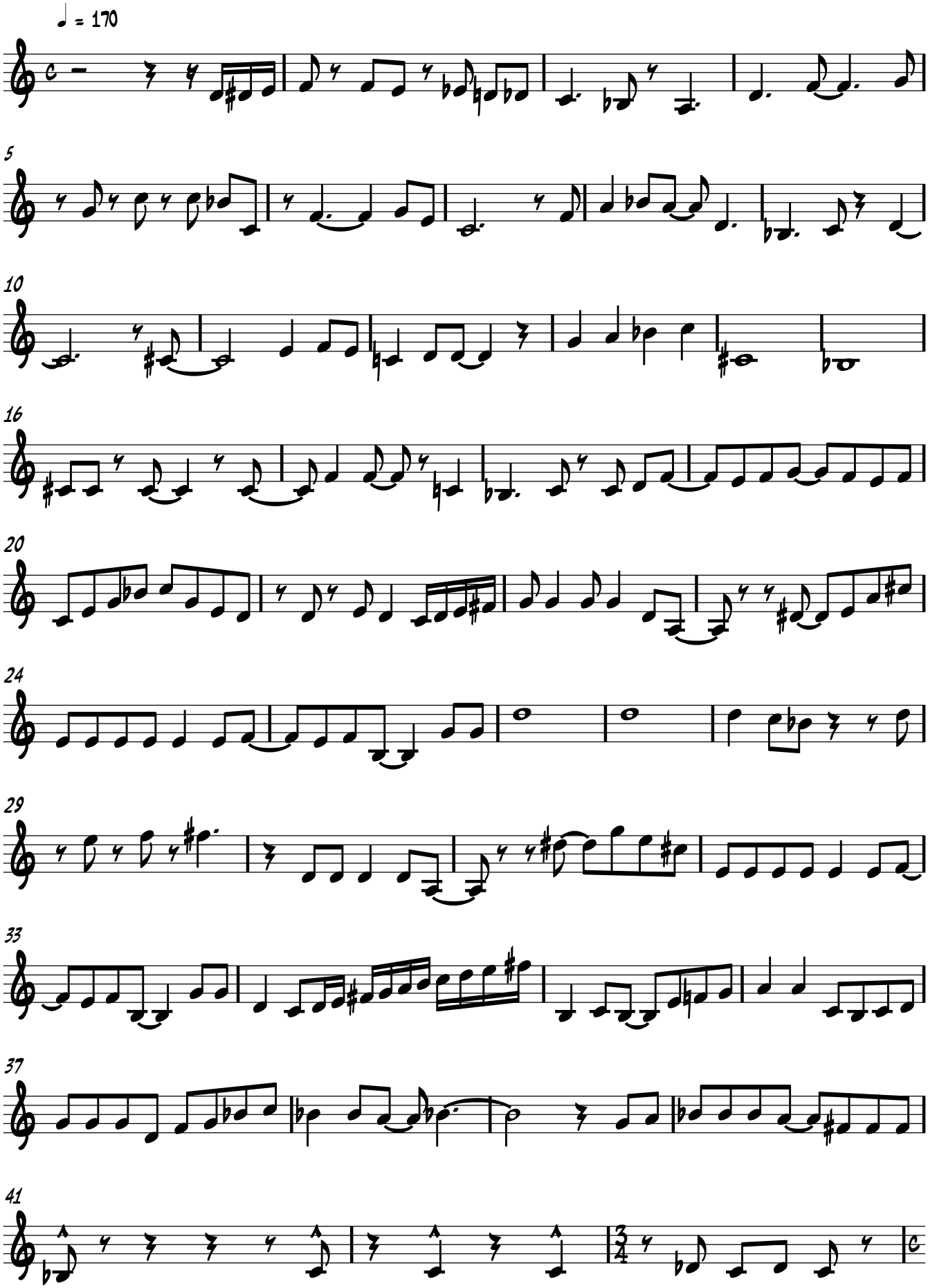

arranged by Michael Hong

V.S.

44