Tabi no Tochuu

Alto Saxophone

For Saxophone Quartet

Spice and Wolf

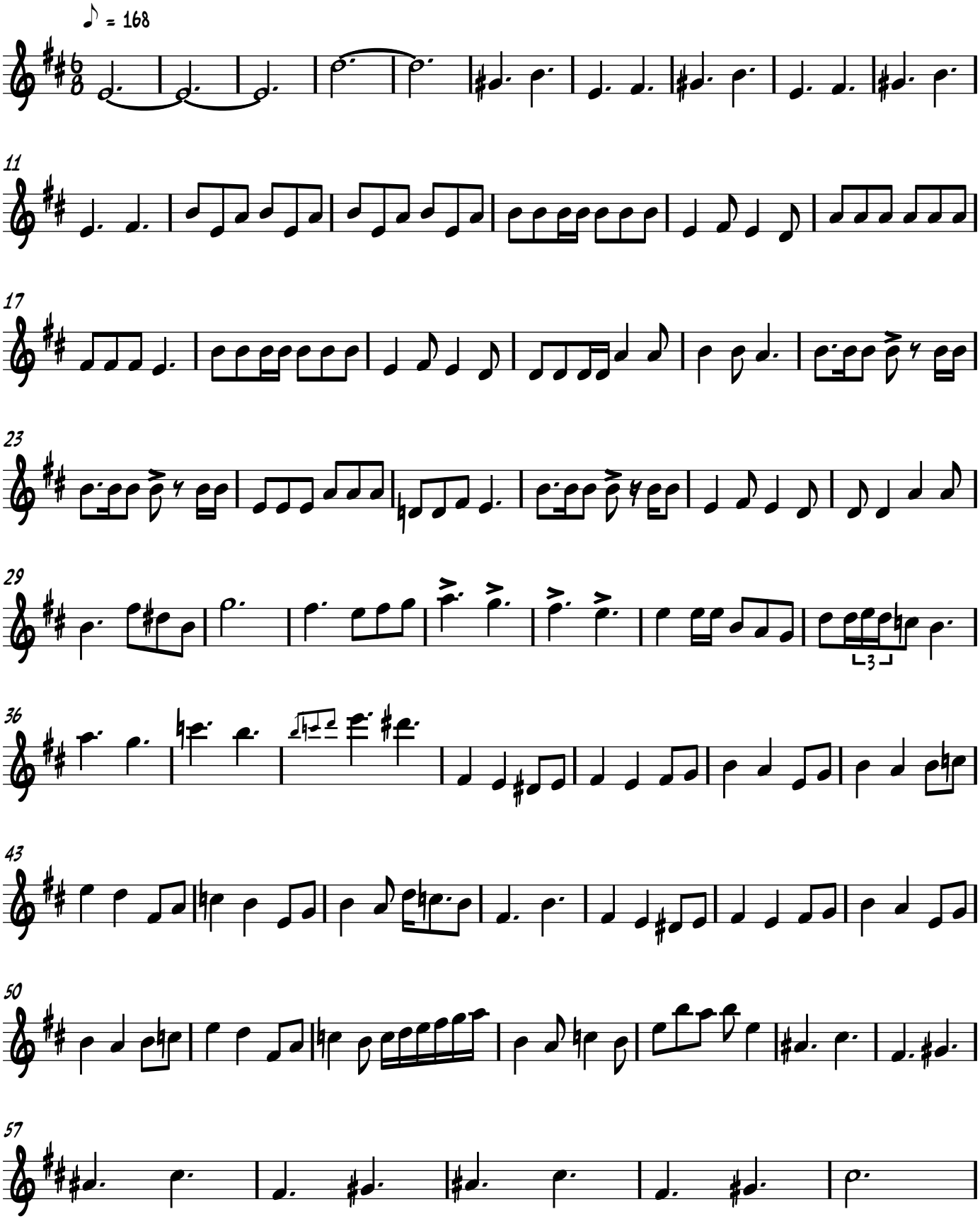

V.S.

Arranged by Michael Hong
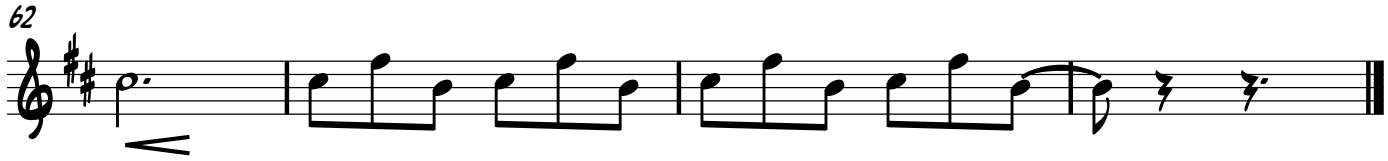
Alto Saxophone