Hare Hare Yukai

Alto Saxophone

The Melancholy of Haruhi Suzumiya

For Saxophone Quartet

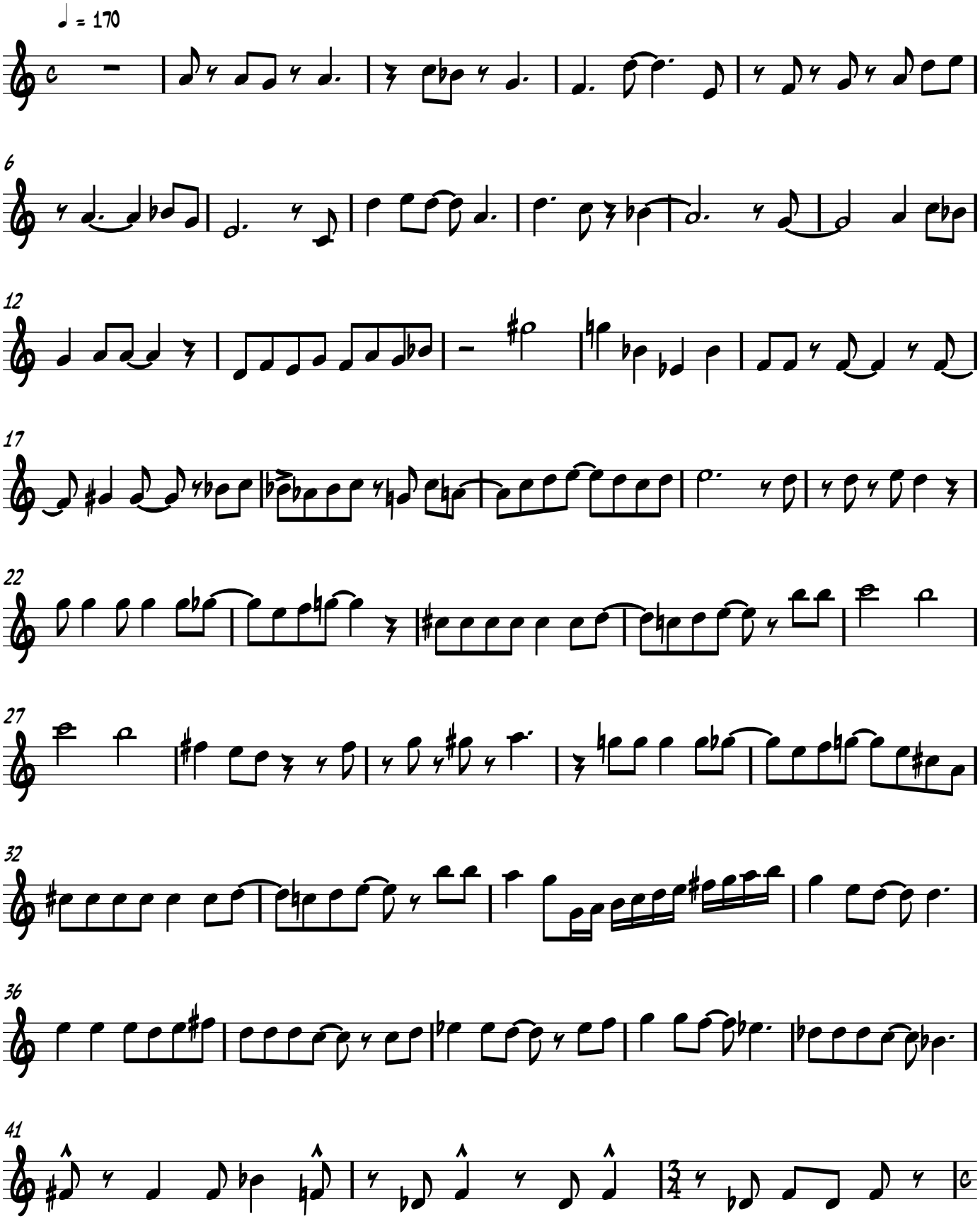

V.S.

arranged by Michael Hong

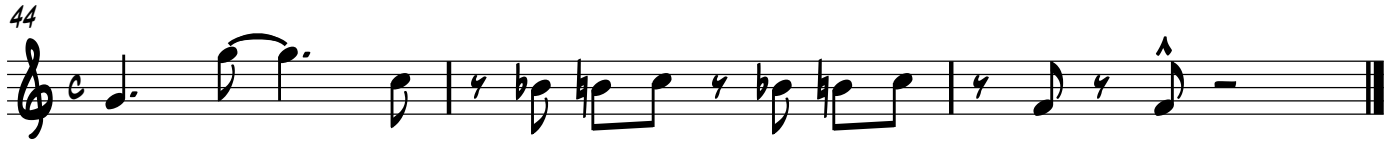
44